

- Home
- Broadband Internet
- Email
- DVR Solutions
- Magnetic Locks
- Pricing
- FAQ's
- Contact Us

Setting Up Your E-mail in Mozilla Thunderbird

This tutorial will help you set up the Mozilla Thunderbird e-mail client to work with your e-mail account.

To Set Up Your E-mail Account in Mozilla Thunderbird

- In Mozilla Thunderbird, select Tools > Account Settings.

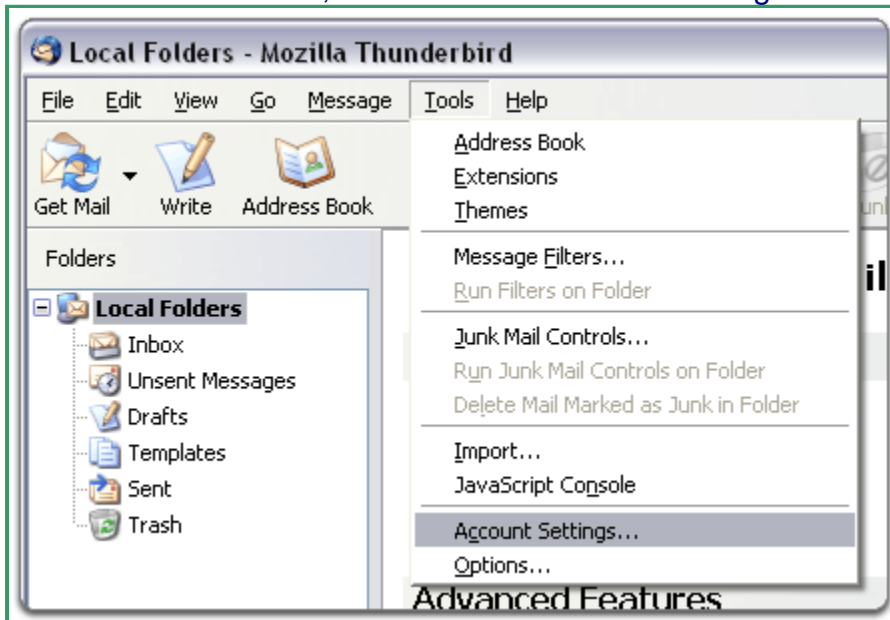

- Select "Email account " and click Next.

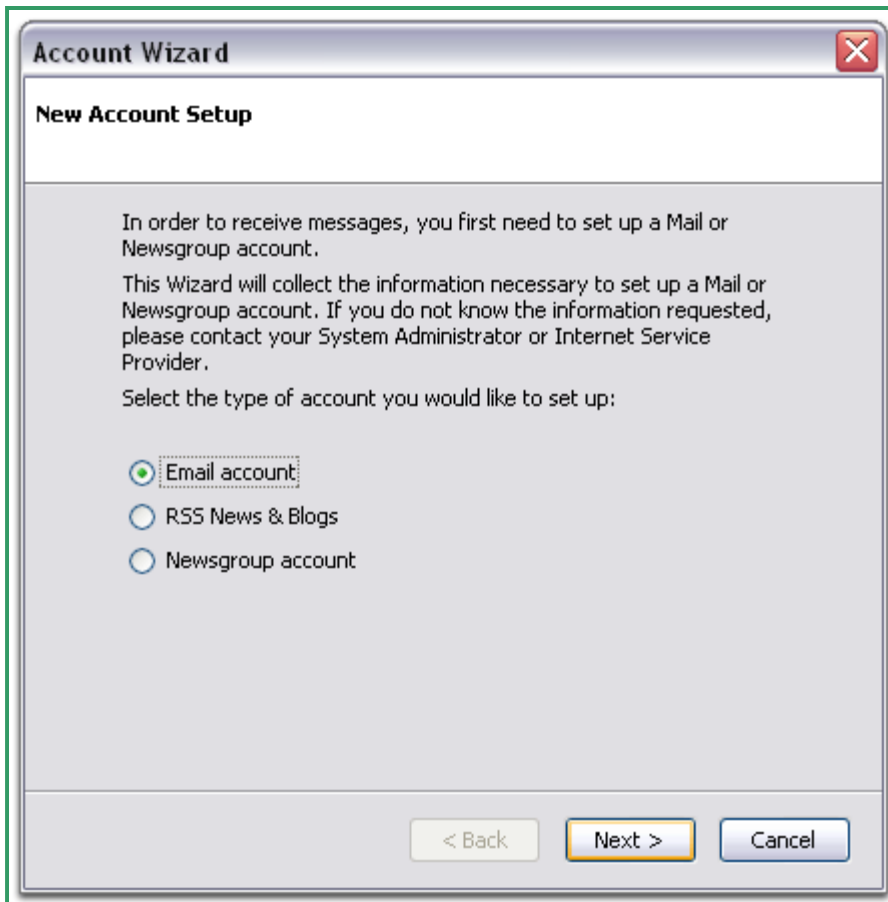

- Enter your name and e-mail address.



- Select "POP" as the type of incoming server you are using. Your incoming server is *mail.andwireless.net* Click Next.

Account Wizard [X]

Server Information

Select the type of incoming server you are using.

POP IMAP

Enter the name of your incoming server (for example, "mail.example.net").

Incoming Server:

Uncheck this checkbox to store mail for this account in its own directory. That will make this account appear as a top-level account. Otherwise, it will be part of the Local Folders Global Inbox account.

Use Global Inbox (store mail in Local Folders)

Your existing outgoing server (SMTP), "smtp", will be used. You can modify outgoing server settings by choosing Mail & Newsgroups Account Settings from the Edit menu.

< Back **Next >** Cancel

- Enter your e-mail address for the "Incoming User Name," and "Outgoing User Name." Click Next.

Account Wizard [X]

User Names

Enter the incoming user name given to you by your email provider (for example, "jsmith").

Incoming User Name:

Enter the outgoing user name given to you by your email provider (this is typically the same as your incoming user name).

Outgoing User Name:

< Back **Next >** Cancel

- Enter a name for your e-mail account and click Next.

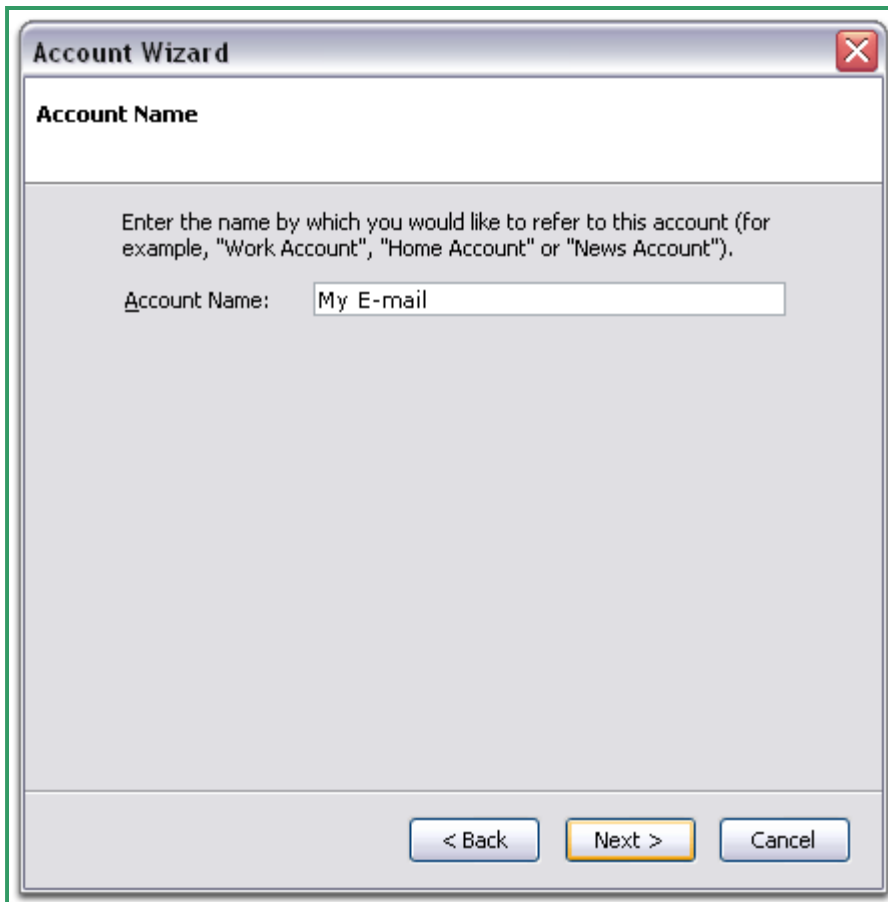

- Verify your account information and click Finish.
- In the Account Settings window, select "Outgoing Server" listed below your new account.

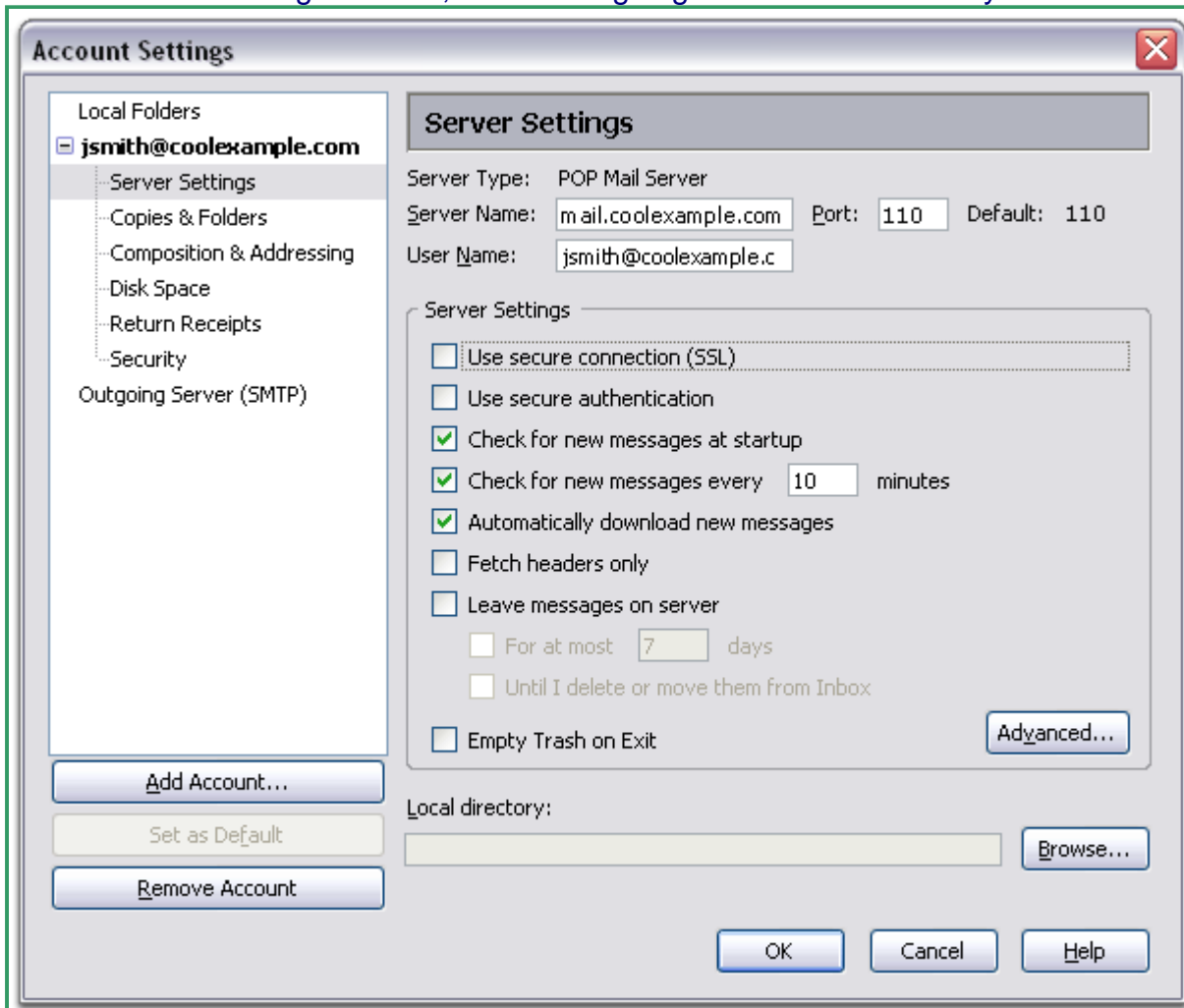

- Enter "smtpout.secureserver.net" for the "Server Name" and change the "Port" setting to 80.
- Select "Use name and password" and enter your e-mail address. Thunderbird will ask you for your password the first time you try to send mail. Click OK.

